

| Task Name | Duration | Start | Finish | Gantt Chart | | | | | | | | | | | | | | | |
|---|----------|------------|------------|---------------------------------------|---|---|---|---|---|---|---|---|---|---|---|---|---|---|---|
| | | | | 31 | 4 | 5 | 5 | 5 | 5 | 5 | 6 | 6 | 6 | 7 | 7 | 7 | 8 | 8 | 8 |
| 1 Przetarg nieograniczony na zamówienie, którego wartość nie przekracza wyrażonej w złotych równowartości kwoty 60 000 euro | 100 days | So 04-5-1 | N 04-8-8 | [Gantt bar from 04-05-01 to 04-08-08] | | | | | | | | | | | | | | | |
| 2 Data przekazania SIWZ wraz z ogłoszeniem o zamówieniu do NFOSiGW/WFOŚiGW | 0 days | So 04-5-1 | So 04-5-1 | [Gantt bar from 04-05-01 to 04-05-01] | | | | | | | | | | | | | | | |
| 3 Opiniowanie SIWZ i ogłoszenia o zamówieniu przez NFOSiGW/WFOŚiGW | 30 days | So 04-5-1 | N 04-5-30 | [Gantt bar from 04-05-01 to 04-05-30] | | | | | | | | | | | | | | | |
| 4 Przekazanie SIWZ i ogłoszenia o zamówieniu do zaopiniowania przez SUZ | 1 day | Pn 04-5-31 | Pn 04-5-31 | [Gantt bar from 04-05-31 to 04-05-31] | | | | | | | | | | | | | | | |
| 5 Okres opiniowania SIWZ i ogłoszenia o zamówieniu przez SUZ | 14 days | Wt 04-6-1 | Pn 04-6-14 | [Gantt bar from 04-06-01 to 04-06-14] | | | | | | | | | | | | | | | |

Project: 9907.02
Date: Pl 06-9-22

Task Split Progress



| Task Name | Duration | Start | Finish | Calendar | | | | | | | | | | | | | | | | | | | |
|--|----------|------------|------------|----------|---|---|---|---|---|---|---|---|---|---|---|---|---|---|---|---|---|---|---|
| | | | | 4 | 4 | 5 | 5 | 5 | 5 | 6 | 6 | 6 | 6 | 7 | 7 | 7 | 7 | 8 | 8 | 8 | 8 | 9 | 9 |
| 6 Zamieszczenie ogłoszenia o zamówieniu w miejscu publicznie dostępnym w siedzibie Zamawiającego oraz na własnej stronie internetowej, jeżeli posiada taką stronę | 1 day | Wt 04-6-15 | Wt 04-6-15 | | | | | | | | | | | | | | | | | | | | |
| 7 Okres składania ofert | 15 days | Śr 04-6-16 | Śr 04-6-30 | | | | | | | | | | | | | | | | | | | | |
| 8 Ostateczny termin składania ofert | 0 days | Śr 04-6-30 | Śr 04-6-30 | | | | | | | | | | | | | | | | | | | | |
| 9 Ocena ofert, przygotowanie protokołów i umowy | 30 days | Cz 04-7-1 | Pi 04-7-30 | | | | | | | | | | | | | | | | | | | | |
| 10 Zawiadomienie Wykonawców, którzy ubiegali się o udzielenie zamówienia, o wyborze oferty | 1 day | So 04-7-31 | So 04-7-31 | | | | | | | | | | | | | | | | | | | | |
| 11 Termin w którym nie można zawrzeć umowy | 7 days | N 04-8-1 | So 04-8-7 | | | | | | | | | | | | | | | | | | | | |
| 12 Podpisanie umowy pomiędzy Zamawiającym a Wykonawcą | 1 day | N 04-8-8 | N 04-8-8 | | | | | | | | | | | | | | | | | | | | |

Project: 9907.02
Date: Pt 06-9-22

Task Split Progress

Milestone Summary Project Summary

External Tasks External Milestone Deadline

| Task Name | Duration | Start | Finish | Calendar | | | | | | | | | | | | | | | |
|---|----------|------------|------------|---------------------------------------|---|---|---|---|---|---|---|---|---|---|---|---|---|---|---|
| | | | | 31 | 4 | 5 | 5 | 5 | 5 | 5 | 6 | 6 | 6 | 7 | 7 | 7 | 8 | 8 | 8 |
| 1 Przetarg nieograniczony na zamówienie, którego wartość przekracza wyrażoną w złotych równowartość kwoty 60 000 euro | 137 days | So 04-5-1 | Wt 04-9-14 | [Gantt bar from 04-05-01 to 04-09-14] | | | | | | | | | | | | | | | |
| 2 Data przekazania SIWZ wraz z ogłoszeniem o zamówieniu do NFOŚiGW/WFOŚiGW | 0 days | So 04-5-1 | So 04-5-1 | [Gantt bar from 04-05-01 to 04-05-01] | | | | | | | | | | | | | | | |
| 3 Opiniowanie SIWZ i ogłoszenia o zamówieniu przez NFOŚiGW/WFOŚiGW | 30 days | So 04-5-1 | N 04-5-30 | [Gantt bar from 04-05-01 to 04-05-30] | | | | | | | | | | | | | | | |
| 4 Przekazanie SIWZ i ogłoszenia o zamówieniu do zaopiniowania przez SUZ | 1 day | Pn 04-5-31 | Pn 04-5-31 | [Gantt bar from 04-05-31 to 04-05-31] | | | | | | | | | | | | | | | |
| 5 Okres opiniowania SIWZ i ogłoszenia o zamówieniu przez SUZ | 14 days | Wt 04-6-1 | Pn 04-6-14 | [Gantt bar from 04-06-01 to 04-06-14] | | | | | | | | | | | | | | | |
| 6 Przekazanie ogłoszenia o zamówieniu Prezesowi UZP | 1 day | Wt 04-6-15 | Wt 04-6-15 | [Gantt bar from 04-06-15 to 04-06-15] | | | | | | | | | | | | | | | |

Project: 9907.02
Date: Pt 06-9-22

Task Split Progress



Milestone Summary Project Summary



External Tasks External Milestone Deadline



Projekt nr 200...PL16/C/PE/..... pn. "....."

Zal.

| październik | listopad | grudzien | styczeń | luty | marzec | kwiecień | maj | czerwiec | lipiec | sierpień | wrzesień |
|---------------|---------------|---------------|-------------------|-------------------|-------------------|-------------------|-------------------|-------------------|-------------------|-------------------|-------------------|
| 1 1 1 1 | 1 1 1 1 | 1 1 1 1 | 1- 1- 1- 1- | 1- 2- 2- 2- | 2- 3- 3- 3- | 3- 4- 4- 4- | 4- 5- 5- 5- | 5- 6- 6- 6- | 6- 7- 7- 7- | 7- 8- 8- 8- | 8- 9- 9- 9- |
| | | | | | | | | | | | |

Project: 9907.02
Date: Pt 06-9-22

Task  Milestone 

Split  Summary 

Progress  Project Summary 

External Tasks 

External Milestone 

Deadline 

| Task Name | Duration | Start | Finish | Calendar | | | | | | | | | | | | | | | | | | |
|-----------|---|---------|------------|------------|---|---|---|---|---|---|---|---|---|---|---|---|---|---|---|---|---|--|
| | | | | sz | 4 | 5 | 5 | 5 | 5 | 6 | 6 | 6 | 7 | 7 | 7 | 8 | 8 | 8 | 9 | 9 | 9 | |
| 7 | Okres składania ofert | 52 days | Śr 04-6-16 | Pi 04-8-6 | | | | | | | | | | | | | | | | | | |
| 8 | Ostateczny termin składania ofert | 0 days | Pi 04-8-6 | Pi 04-8-6 | | | | | | | | | | | | | | | | | | |
| 9 | Ocena ofert, przygotowanie protokołów i umowy | 30 days | So 04-8-7 | N 04-9-5 | | | | | | | | | | | | | | | | | | |
| 10 | Zawiadomienie Prezesa UZP o wyborze oferty | 1 day | Pn 04-9-6 | Pn 04-9-6 | | | | | | | | | | | | | | | | | | |
| 11 | Termin na wszczęcie przez Prezesa UZP kontroli uprzedniej | 7 days | Wt 04-9-7 | Pn 04-9-13 | | | | | | | | | | | | | | | | | | |
| 12 | Podpisanie umowy pomiędzy Zamawiającym a Wykonawcą | 1 day | Wt 04-9-14 | Wt 04-9-14 | | | | | | | | | | | | | | | | | | |

Project 9907.02
Date: Pt 06-9-22

Task Split Progress

Milestone Summary Project Summary

External Tasks External Milestone Deadline

Projekt nr 200...JPLM6/C/PEI..... pn. ""

Zal.

| październik | listopad | grudzień | styczeń | luty | marzec | kwiecień | maj | czerwiec | lipiec | sierpień | wrzesień | |
|-------------|----------|----------|---------|---------|---------|----------|---------|----------|---------|----------|----------|--|
| 1-1-1-1 | 1-1-1-1 | 1-1-1-1 | 1-1-1-1 | 1-2-2-2 | 2-3-3-3 | 3-4-4-4 | 4-5-5-5 | 5-6-6-6 | 6-7-7-7 | 7-8-8-8 | 8-9-9-9 | |

Project: 9907.02
Date: Pt 06-9-22

Task
Split
Progress



Milestone
Summary
Project Summary



External Tasks
External Milestone
Deadline



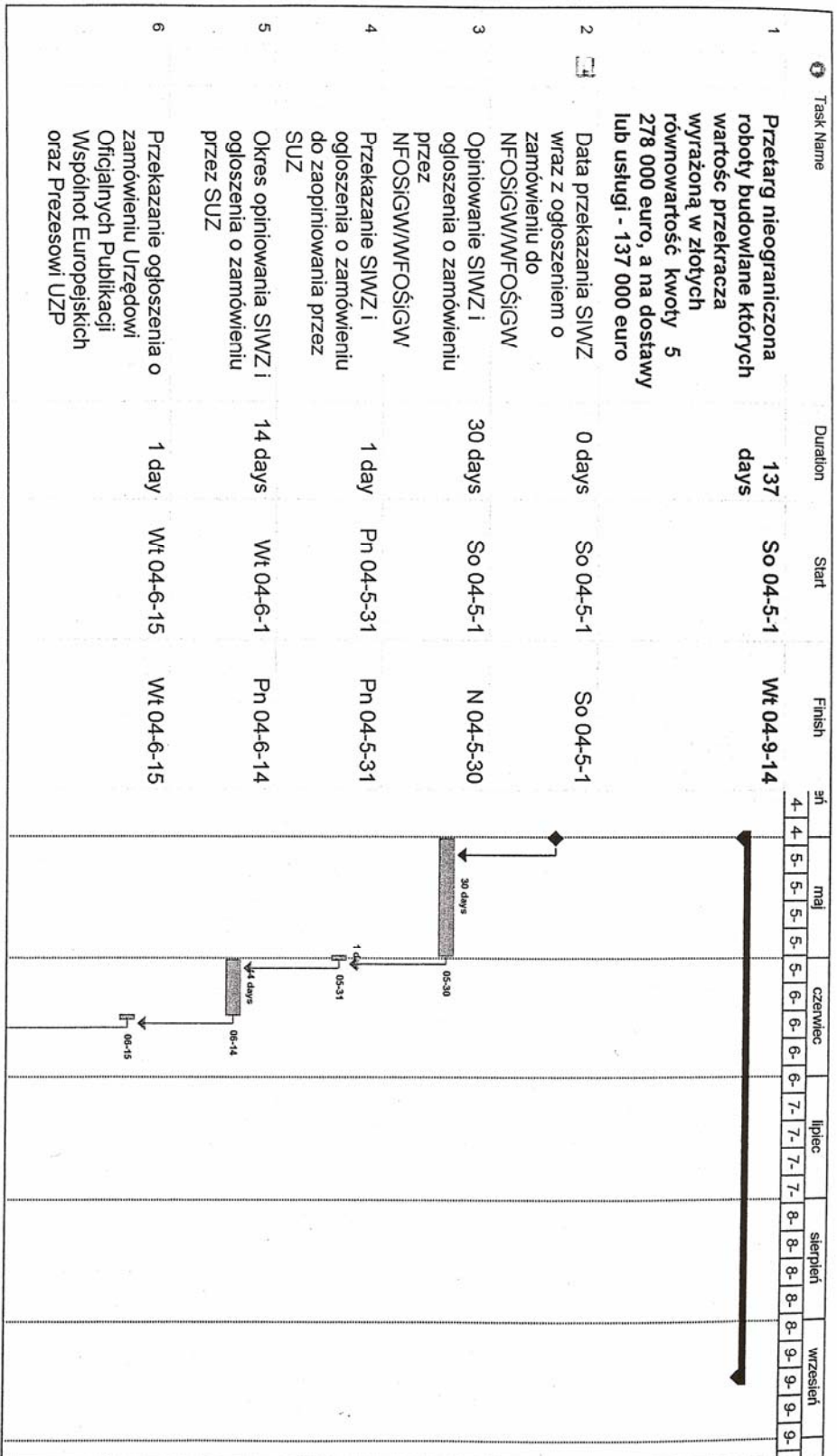

Project: 9907/02
Date: Pl 06-9-22

Task Split Progress

Milestone Summary Project Summary

External Tasks External Milestone Deadline

| Task Name | Duration | Start | Finish | Calendar | | | | | | | | | | | | | | | | | | | | | | |
|---|----------|------------|------------|----------|---|---|---|---|---|---|---|---|---|---|---|---|---|---|---|---|---|---|---|---|---|---|
| | | | | 4 | 4 | 5 | 5 | 5 | 5 | 5 | 6 | 6 | 6 | 6 | 7 | 7 | 7 | 7 | 7 | 8 | 8 | 8 | 8 | 9 | 9 | 9 |
| 7 Okres składania ofert (można skrócić termin do 37 dni jeżeli spełniono przesłanki art. 43 ust. 4 u.p.z.p.) | 52 days | Śr 04-6-16 | Pt 04-8-6 | | | | | | | | | | | | | | | | | | | | | | | |
| 8 Ostateczny termin składania ofert | 0 days | Pt 04-8-6 | Pt 04-8-6 | | | | | | | | | | | | | | | | | | | | | | | |
| 9 Ocena ofert, przygotowanie protokołów i umowy | 30 days | So 04-8-7 | N 04-9-5 | | | | | | | | | | | | | | | | | | | | | | | |
| 10 Zawiadomienie Prezesa UZP o wyborze oferty | 1 day | Pn 04-9-6 | Pn 04-9-6 | | | | | | | | | | | | | | | | | | | | | | | |
| 11 Termin na wszczęcie przez Prezesa UZP kontroli uprzedniej | 7 days | Wt 04-9-7 | Pn 04-9-13 | | | | | | | | | | | | | | | | | | | | | | | |
| 12 Podpisanie umowy pomiedzy Zamawiającym a Wykonawcą | 1 day | Wt 04-9-14 | Wt 04-9-14 | | | | | | | | | | | | | | | | | | | | | | | |

Project: 9907.02
Date: Pt 06-9-22

Task
Split
Progress

Milestone
Summary
Project Summary

External Tasks
External Milestone
Deadline

| październik | | | listopad | | | grudzień | | | styczeń | | | luty | | | marzec | | | kwiecień | | | maj | | | czerwiec | | | lipiec | | | sierpień | | | wrzesień | | | | |
|-------------|---|---|----------|---|---|----------|---|---|---------|---|---|------|---|---|--------|---|---|----------|---|---|-----|---|---|----------|---|---|--------|---|---|----------|---|---|----------|---|---|--|--|
| 1 | 1 | 1 | 1 | 1 | 1 | 1 | 1 | 1 | 1 | 1 | 1 | 1 | 1 | 1 | 1 | 1 | 1 | 1 | 1 | 1 | 1 | 1 | 1 | 1 | 1 | 1 | 1 | 1 | 1 | 1 | 1 | 1 | 1 | 1 | 1 | | |
| | | | | | | | | | | | | | | | | | | | | | | | | | | | | | | | | | | | | | |
| | | | | | | | | | | | | | | | | | | | | | | | | | | | | | | | | | | | | | |
| | | | | | | | | | | | | | | | | | | | | | | | | | | | | | | | | | | | | | |
| | | | | | | | | | | | | | | | | | | | | | | | | | | | | | | | | | | | | | |
| | | | | | | | | | | | | | | | | | | | | | | | | | | | | | | | | | | | | | |
| | | | | | | | | | | | | | | | | | | | | | | | | | | | | | | | | | | | | | |
| | | | | | | | | | | | | | | | | | | | | | | | | | | | | | | | | | | | | | |
| | | | | | | | | | | | | | | | | | | | | | | | | | | | | | | | | | | | | | |
| | | | | | | | | | | | | | | | | | | | | | | | | | | | | | | | | | | | | | |
| | | | | | | | | | | | | | | | | | | | | | | | | | | | | | | | | | | | | | |
| | | | | | | | | | | | | | | | | | | | | | | | | | | | | | | | | | | | | | |
| | | | | | | | | | | | | | | | | | | | | | | | | | | | | | | | | | | | | | |
| | | | | | | | | | | | | | | | | | | | | | | | | | | | | | | | | | | | | | |

Project: 9907.02
 Date: Pl 06-9-22

Task
 Split
 Progress



Milestone
 Summary
 Project Summary



External Tasks
 External Milestone
 Deadline



